

CHENSTOCHOWER
YEARBOOK PI
MAP - EUROPE PI
(1800-1914)

RECORD #

MIDWEST CHENSTOCHOWER SOCIETY

1. YEARBOOK - 1966
 2. YEARBOOK - 1965
 3. COPY OF 1965 PAGES
 4. MAP OF EUROPE 1800-1914
 5. MAP CZECHOSLOVAKIA - POLAND?
 6. X CEMETERY PICTURES ^P OF FILE
- SEE

Where are the yearbooks
H

In Library

Midwest Chenshochower Society

38th annual banquet and dance, 11/16/65

Program and booklet

President's Message



It is a great joy, and my privilege as your President to welcome you to the Mid-West Chentochower Society's thirty-eighth annual fund raising dinner and dance.

This event is dedicated to the continued growth of our charitable organization.

Tonight you are all honored guests--and rightfully so. It was your generous response and dedicated efforts that made this evening possible. We hope you will all have an enjoyable evening.

I ask each and every one of our members to co-operate with your officers so that we may be one of the strongest charitable organizations in Chicago.

I give special thanks to our Banquet Chairman, Moshe Krauze, and to our untiring, hard working Morris Solomon, our ad book Chairman; also to Abraham Miska, co-ad book chairman, and the entire committee for their efforts to make this an enjoyable and successful financial evening.

For all of us, I pray that we may be blessed with health and fellowship to continue our efforts in the tasks that still lie ahead.

SAM BERNHARD, President

1965

Officers

MOSHE KRAUZE	Ex-President
SAMUEL BERNHARDT	President
JOSEPH KOENIG	Vice-President
ELWARD FEIGEN	Vice-President
MRS. JOSEPH HOFFMAN	Recording Secretary
1369 Greenleaf Ave., Skidmore 3-6561	
SEYMOUR MISKA	Financial Secretary
4708 N. Harding Avenue, IRVING 8-7602	
SOL SCHUMER	Treasurer
HARRY DUKART	Trustee
SELEK GOLDBERG	Trustee
Y. G. HALSTUK	Trustee
MRS. TILLIE BITTER	Conductress
LOUIS SOLOMON	INSIDE GUARD
ADOLPH WILLINGER	Hospitalier
MOSHE KRAUZE	Secretary of Foreign Affairs

Past Presidents

*AMILE WOLKOW	MORIS SOLOMON	NATHAN ZARITSKY
*ISADORE MISKA	ABRAHAM MISKA	HARRY DUKART
SOL BAUM	JACK LEVANT	MAX WEISS
*LOUIS WIENER	*LOUIS GROSS	*FRANK AUSLANDER
*DR. PETER OVITSKY	DR. LEON GOTTEINER	MOSHE KRAUZE
*ZELIG GOTTEINER	SY PUTTENBERG	
* Deceased		

Cemetery Committee

SOL BAUM	MARTIN FOX	A. S. MISKA
----------	------------	-------------

Fund Raising Committee

HARRY DUKART	MARTIN FOX	MOSHE KRAUZE	ABRAHAM S. MISKA
--------------	------------	--------------	------------------

Executive Board

MR. SOL BAUM	MR. and MRS. JACOB BOVITZ
MR. and MRS. HERMAN BLEIWEIS	MRS. HARRY DUKART
MR. MARTIN FOX	MR. JOSEPH FIFER
MR. JOSEPH HOFFMAN	MRS. MOSHE KRAUZE
MR. and MRS. A. S. MISKA	MR. and MRS. WOLF PAUL
MRS. SOL SCHUMER	MR. MORRIS SECESKY
MR. and MRS. STERNBERG	MRS. HARRY WOSOWSKY
MR. ABE YELEN	

Distress Committee

MOSHE KRAUZE	A. S. MISKA	SOL BAUM	ADOLPH WILLINGER	MORRIS SOLOMON
--------------	-------------	----------	------------------	----------------

Banquet Committee

MOSHE KRAUZE	Chairman
MORRIS SOLOMON	Ad Book Chairman
MARTIN FOX	Co-Chairman
ABRAHAM S. MISKA	Co-Chairman
SOL SCHUMER	Co-Chairman

Reception Committee

MRS. MARTIN FOX	MRS. Y. G. HALSTUK	MRS. JOSEPH HOFFMAN	MRS. M. MAJOR
-----------------	--------------------	---------------------	---------------

Flower Committee

MRS. ABRAHAM S. MISKA	MRS. SOL SCHUMER	MRS. MOSHE KRAUZE
-----------------------	------------------	-------------------

BANQUET SPONSORS

MR. and MRS. JOSEPH ADELMAN
 MRS. FRANK AUSLANDER HARRIS
 MR. and MRS. LOUIS AUSLANDER
 MR. SOL BAUM
 MR. SAM BERNHARD
 MRS. TILLIE BITTER
 MRS. BLAIR
 MR. and MRS. BLEIWESS
 MR. ABE BRAM
 MR. and MRS. JACOB BOWITZ
 MR. and MRS. RAY CHAET
 MR. and MRS. HARRY DUKART
 MRS. H. EDELNANT
 MR. and MRS. EDWARD FEIGAN
 MR. and MRS. MAX FISCH
 MR. and MRS. GEORGE FISHER
 MR. and MRS. J. FACTOR
 MR. and MRS. MILTON FELDMAN
 MR. JOSEPH EIFER
 MR. and MRS. JOE FOX
 MR. and MRS. GOLDBERG
 MR. and MRS. GEORGE Y. HALSTUK
 MRS. J. HARMAN
 MR. and MRS. JOSEPH HOFFMAN
 MR. ABE KOFFEE

MR. and MRS. MOSHE KRAUZE
 MR. and MRS. MIKE KATZ
 MR. and MRS. JOSEPH KOENIG
 MRS. LOUIS LESSER
 MR. and MRS. HAROLD MILLER
 MRS. FANNIE MISHA
 MRS. LINA MISHA
 MR. and MRS. ABE MISHA
 MR. and MRS. LOUIS NEWMAN
 MRS. SARAH PITTEL
 MR. and MRS. M. SANDLER
 MR. and MRS. MORRIS SECEMSKY
 MRS. HELEN SCHLESINGER
 MRS. L. SKLARCHICK
 MR. and MRS. MORRIS SOLOMON
 MR. and MRS. LOUIS SOLOMON
 MR. and MRS. SOL SCHUMER
 MR. and MRS. HARRY STERNBERG
 MRS. MARY TREMBOT
 MRS. BERTHA WARSHAWSKY
 MR. and MRS. IRVING WAICHMAN
 MR. and MRS. JACOB WEISBART
 MR. and MRS. ADOLPH WILLINGER
 MRS. HARRY WOSOWSKI
 MR. and MRS. ABE YELEN

HONOR ROLL

Tribute to Those Who Have Made More Than 2 Plates

MR. and MRS. JOSEPH HOFFMAN
 MR. and MRS. MORRIS GLICKERMAN
 MRS. LOUIS LESSER
 MR. and MRS. MORRIS SECEMSKY
 MR. and MRS. MORRIS SOLOMON
 MR. and MRS. ADOLF WILLINGER
 MR. and MRS. FRANK ZAIDMAN

Those Who Have Made 4 Plates or More

MR. and MRS. LOUIS AUSLANDER
 MR. and MRS. EDWARD FEIGAN
 MR. and MRS. MOSHE KRAUZE
 MR. and MRS. ABE MISHA
 MR. and MRS. SOL SCHUMER

OUR GOODFELLOWS

MR. A. ARBUS
 MRS. ASTOR
 MRS. FRANK AUSLANDER HARRIS
 MR. and MRS. J. ADELMAN
 MR. SAM BERNHARDT
 MR. and MRS. I. BAUM
 MR. and MRS. WM. BAUM
 MR. SOL BAUM
 MR. and MRS. H. BLEIWEIS
 MR. and MRS. JACOB BOWITZ
 MR. and MRS. ISAAC BOVIT
 MRS. TILLIE BITTER
 MR. SAMUEL BUSH
 MR. A. BRAM
 MR. and MRS. BOZYK
 MR. and MRS. HARRY DUKART
 MR. and MRS. A. DANKOVITZ
 MRS. HELEN EDELNANT
 MR. and MRS. ED. FEIGEN
 MRS. HOWARD FAGAN
 MR. and MRS. FARBMAN
 MR. and MRS. GEORGE FISHER
 MR. and MRS. MAX FISCH
 MR. and MRS. JOE FOX
 MR. J. FEIFER
 MR. and MRS. MARTIN FOX
 MR. and MRS. L. FRISCHER
 MR. and MRS. M. FRYSCHMAN
 MR. and MRS. M. GLICKERMAN
 MR. and MRS. SELEK GOLDBERG
 MR. and MRS. M. GRYCMAN
 MRS. J. HARMON
 MR. and MRS. JOE HOFFMAN
 MR. A. KOFFEE
 MR. and MRS. JACK KUKLIN
 MR. and MRS. J. KOENIG
 MR. and MRS. S. KOLTON
 MR. and MRS. MOSHE KRAUZE
 MR. NATHAN LEVANT
 MR. and MRS. J. LEVANT
 MRS. L. LESSER
 MR. and MRS. H. LEBITSKY
 MR. and MRS. S. MLODINOW
 MR. and MRS. M. MAJOR
 MR. and MRS. L. MACHLER

OUR GOODFELLOWS

MR. and MRS. SEYMOUR MISKA
 MR. and MRS. ABE MISKA
 MR. and MRS. WM. MISKA
 MRS. LENA MISKA
 MRS. FANNIE MISKA
 MR. A. MANDEL
 MR. HAROLD MILLER
 MR. and MRS. L. NEWMAN
 MR. and MRS. M. OPPENHEIM
 MRS. HELEN OPPENHEIM
 MR. and MRS. WM. PAUL
 MRS. SARAH PITTEL
 MR. and MRS. J. PRYOR
 MR. and MRS. I. ROSENBAUM
 MR. and MRS. J. ROTHSTEIN
 MR. and MRS. D. RICHTER
 MR. and MRS. M. SOLOMON
 MR. and MRS. N. SILBERSTEIN
 MR. and MRS. M. SHARP
 MR. I. SIMON
 MRS. LOUIS SKLARCIC
 MR. and MRS. L. SOLOMON
 MR. and MRS. H. STERNBERG
 MR. and MRS. M. SANDLER
 MRS. HELEN SCHLESINGER
 MR. and MRS. M. SECEMSKY
 MRS. MARY TREMBOT
 MR. and MRS. SAMSONOWICZ
 MR. and MRS. H. SEIDMAN
 MR. and MRS. S. SOLOMON
 MR. and MRS. J. STAR
 MR. and MRS. D. STAVSKY
 MR. and MRS. A. STEINER
 MRS. BERTHA WARSHASKY
 MR. and MRS. B. WACHTER
 MR. and MRS. A. WILLINGER
 MR. and MRS. I. WAICHMAN
 MR. A. WARSASKI
 MRS. H. WOSOWSKY
 MR. and MRS. J. WEISBART
 MRS. E. WARSASKI
 MR. and MRS. S. WEISKOPF
 MR. and MRS. ABE YELEN
 MR. and MRS. F. ZAIDMAN
 MR. A. ZELKOWITZ

Larry Adelman
 Karen Adelman
 Richard Bram
 Ellen Bram
 Martin Bitter
 Helen Bowitz
 Neil Dressler
 Elizabeth
 Glen B. Davis
 Henry Dankovitz
 Cella Dankovitz
 Samuel Fifer
 Sharon Fifer
 Helen Fisch
 Jack Fisch
 Andrea Fifer
 Milton Frischer
 Jackie Fryschman
 Esther Fryschman
 Joan Goldblum
 David Goldberg
 Tova Grycman
 Rosalie Grycman
 Barbara Kirschner
 Rachel Kirshner
 Iva Karno
 Mark Karno
 Robin Karno

In Memory of Our Beloved Relatives

WHO HAVE PERISHED IN CHENSTOCHOWER GHETTO UNDER HITLER TYRANNY 1942 - 45

"May Their Memory Linger On"

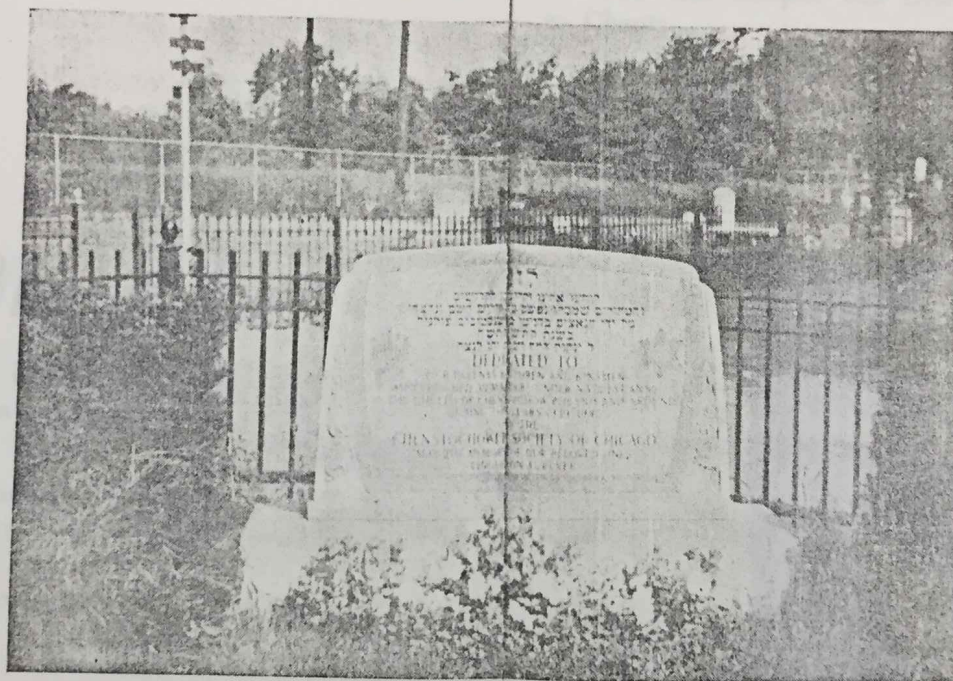

MR. A. BRAM
MR. and MRS. M. FOX
MR. and MRS. M. FISCH
MR. and MRS. M. BOVIT
MR. and MRS. J. BOWITZ
MR. and MRS. SANDLER
MR. and MRS. MR. MAJOR
MR. and MRS. M. KRAUZE
MR. and MRS. J. PRYOR
MR. and MRS. S. MLODINOW
MRS. LENA MISKA
MR. and MRS. IRVING WAICHMAN

MR. and MRS. LOUIS SOLOMON
MR. and MRS. ISADOR BAUM
MR. and MRS. W. ZARNOW
MR. and MRS. S. GOLDBERG
MRS. L. GEWERCMA
MR. and MRS. J. FEIFER
MR. S. LEVKOWITZ
MR. and MRS. N. SILBERSTEIN
MR. and MRS. H. SEIDMAN
MR. and MRS. F. ZAIDMAN
MR. and MRS. J. FAJERMAN

MRS. F. AUSLANDER
MR. and MRS. M. SECESKY
MR. and MRS. A. DANKOWITZ
MR. and MRS. D. RYCHTER
MR. and MRS. I. SAMSONOWICZ
MR. and MRS. A. STEINER
MR. and MRS. BOZYK
MR. and MRS. M. FRYSCHMAN
MR. and MRS. J. KOENIG
MR. and MRS. SEYMOUR MISKA
MR. and MRS. SAM FARBMAN

MR. and MRS. S. WEISKOFF
MR. and MRS. FRISCHER
MR. and MRS. M. SOLOMON
MR. and MRS. A. MISKA
MR. and MRS. S. SCHUMER
MR. and MRS. N. FAGAN
MR. and MRS. G. HALSTUK
MR. SOL BAUM
MR. and MRS. A. WILLINGER
MR. and MRS. D. STAVSKY

BANQUET SPONSORS

MR. and MRS. JOSEPH ADELMAN
 MR. and MRS. A. ARBUS
 MRS. MOLLY AUSLANDER HARRIS
 MR. and MRS. LOUIS AUSLANDER
 MR. SOL BAUM
 MR. SAMUEL BERNHARDT
 MRS. TILLIE BITTER
 MRS. BLAIR
 MR. and MRS. HERMAN BLEIWEISS
 MR. ABE BRAM
 MR. and MRS. JACOB BOWITZ
 MR. and MRS. RAY CHAET
 MRS. HARRY DUKART
 MR. and MRS. DANIEL FAGAN
 MR. and MRS. EDWARD FEIGEN
 MR. and MRS. MAX FISCH
 MR. and MRS. GEORGE FISHER
 MR. and MRS. J. FACTOR
 MR. and MRS. MILTON FELDMAR
 MR. JOSEPH FIFER
 MR. and MRS. JOSEPH FOX
 MR. M. GLICKERMAN
 MR. and MRS. S. GOLDBERG
 MR. and MRS. Y. G. HALSTUK
 MRS. MARIAN HOFFMAN
 MR. ABE KOFFEE

MR. and MRS. MOSHE KRAUZE
 MR. and MRS. MIKE KATZ
 MR. and MRS. JOSEPH KOENIG
 MR. and MRS. J. KUKLIN
 MRS. LOUIS LESSER
 MR. and MRS. HAROLD MIJLER
 MR. and MRS. SEYMOUR MISKA
 MR. and MRS. ABE MISKA
 MRS. LENA MISKA
 MRS. SARA PITTEL
 MR. and MRS. D. RICHTER
 MR. and MRS. M. SANDLER
 MR. and MRS. MORRIS SECEMSKY
 MRS. HELEN SCHLESINGER
 MR. and MRS. M. SHARP
 MRS. L. SKLARCIC
 MRS. MORRIS SOLOMON
 MR. and MRS. LOUIS SOLOMON
 MR. and MRS. SOL SCHUMER
 MR. and MRS. HARRY STERNBERG
 MRS. MARY TREMBOT
 MR. and MRS. IRVING WAICHMAN
 MR. and MRS. JACOB WEISBART
 MR. and MRS. ADOLPH WILLINGER
 MRS. HARRY WOSOWSKY

- HONOR ROLL -

Tribute to Those Who Have Made More Than 2 Plates

MR. MORRIS GLICKERMAN
 MRS. LOUIS LESSER
 MR. and MRS. MORRIS SECEMSKY

MR. and MRS. SOL SCHUMER
 MR. and MRS. ADOLPH WILLINGER
 MR. and MRS. FRANK ZAIDMAN

Those Who Have Made 4 Plates or More

MR. and MRS. LOUIS AUSLANDER
 MR. and MRS. EDWARD FEIGEN
 MR. and MRS. ABE MISKA

MR. and MRS. GEORGE FISCHER
 MR. and MRS. MOSHE KRAUZE
 MR. and MRS. JERRY PRYOR

Those Who Have Made 10 Plates or More

MR. and MRS. LOUIS AUSLANDER
 MR. and MRS. DANIEL FAGAN

MR. and MRS. ABE MISKA

Greetings from the President



As the President of the Midwest Chenstochower Society, I am pleased to welcome our members and guests to the 39th Annual Banquet and Dance.

I want to thank my "family" of officers and chairmen for their zealous work in the past in raising funds for charity. A special thanks to our energetic Chairman of this affair Moshe Krauze as well as to our esteemed Ad-Book Chairman — Abraham S. Miska.

I also would like to express my sincere thanks to all the contributors who helped to make this a successful and memorable occasion.

I hope and pray that all the members of the Midwest Chenstochower Society may be blessed with peace of mind, and continue energy, so that our charitable deeds may be of ever increasing aid to our fellow man in need.

May all our future efforts in the humanitarian work that we are striving for, be blessed in the sight of God.

SAM BERNHARDT,
 President

OUR GOODFELLOWS

MR. and MRS. A. ARBUS
 MRS. ASTOR
 MRS. FRANK AUSLANDER HARRIS
 MR. and MRS. J. ADELMAN
 MR. SAM BERNHARDT
 MR. and MRS. I. BAUM
 MR. and MRS. WM. BAUM
 MR. SOL BAUM
 MR. and MRS. H. BLEIWEIS
 MR. and MRS. JACOB BOWITZ
 MR. and MRS. ISAAC BOVIT
 MRS. TILLIE BITTER
 MR. SAMUEL BUSH
 MR. A. BRAM
 MR and MRS. BOZYK
 MRS. HARRY DUKART
 MR. and MRS. A. DANKOVITZ
 MRS. HELEN EDELNANT
 MR. and MRS. ED. FEIGEN
 MRS. HOWARD FAGAN
 MR. and MRS. FARBMAN
 MR. and MRS. GEORGE FISHER
 MR. and MRS. MAX FISCH
 MR. and MRS. JOE FOX
 MR. J. FEIFER
 MR. and MRS. MARTIN FOX
 MR. and MRS. L. FRISCHER
 MR. and MRS. M. FRYSCHMAN
 MR. and MRS. M. GLICKERMAN
 MR. and MRS. SELEK GOLDBERG
 MR. and MRS. M. GRYCMAN
 MRS. J. HARMON
 MRS. MARIAN HOFFMAN
 MR. A. KOFFEE
 MR. and MRS. JACK KUKLIN
 MR. and MRS. J. KOENIG
 MR. and MRS. S. KOLTON
 MR. and MRS. MOSHE KRAUZE
 MR. NATHAN LEVANT
 MR. and MRS. J. LEVANT
 MRS. L. LESSER
 MR. and MRS. H. LEBITSKY
 MR. and MRS. S. MLODINOW
 MR. and MRS. M. MAJOR
 MR. and MRS. L. MACHLER

OUR GOODFELLOWS

MR. and MRS. SEYMOUR MISKA
 MR. and MRS. ABE MISKA
 MR. and MRS. WM. MISKA
 MRS. LENA MISKA
 MRS. FANNIE MISKA
 MR. A. MANDEL
 MR. HAROLD MILLER
 MR. and MRS. L. NEWMAN
 MR. and MRS. M. OPPENHEIM
 MRS. HELEN OPPENHEIM
 MR. and MRS. WM. PAUL
 MRS. SARAH PITTEL
 MR. and MRS. J. PRYOR
 MR. and MRS. I. ROSENBAUM
 MR. and MRS. J. ROTHSTEIN
 MR. and MRS. D. RICHTER
 MR. and MRS. N. SILBERSTEIN
 MRS. M. SOLOMON
 MR. and MRS. M. SHARP
 MR. I. SIMON
 MRS. LOUIS SKLARCIK
 MR. and MRS. L. SOLOMON
 MR. and MRS. H. STERNBERG
 MR. and MRS. M. SANDLER
 MRS. HELEN SCHLESINGER
 MR. and MRS. M. SECEMSKY
 MRS. MARY TREMBOT
 MR. and MRS. SAMSONOWICZ
 MR. and MRS. H. SEIDMAN
 MR. and MRS. S. SOLOMON
 MR. and MRS. J. STAR
 MR. and MRS. D. STAVSKY
 MR. and MRS. A. STEINER
 MRS. BERTHA WARSHASKY
 MR. and MRS. B. WACHTER
 MR. and MRS. A. WILLINGER
 MR. and MRS. I. WAICHMAN
 MR. A. WARSASKI
 MRS. H. WOSOWSKY
 MR. and MRS. J. WEISBART
 MRS. E. WARSASKI
 MR. and MRS. S. WEISKOPF
 MR. and MRS. ABE YELEN
 MR. and MRS. F. ZAIDMAN
 MR. A. ZELKOWITZ



1800 to 1914

Jewish United Fund
CCC Congregations & Community Campaign

NEWSLETTER

SIVAN-TAMMUZ 5743

One South Franklin Street, Chicago, Illinois 60606 (312) 346-6700

SPRING, 1983

CCC initiates drive to 'convert prospects to givers'

Folks organizations— 'a most viable resource'

Folks organizations in Chicagoland continue to show potential for a real contribution to the annual JUF campaign. This was the assertion of Alfred Fink, CCC Vice-Chairman, at a meeting of the CCC Steering Committee.



FINK

In May, he said, the Midwest Chensstochower Society held an annual dinner attended by 200 men and women, at which Jack Bankier spoke and more than \$6,500 was raised. The United Chicago Jews of Hungarian Descent held their own annual meeting a week later, with 160 in attendance. No fund raising was done at the meeting, but the group heard a JUF presentation by Lewis Saltzman. Approximately \$5,000 will be donated from the group's treasury to JUF.

The Folks Division annually raises somewhat more than \$375,000 for JUF, and has been showing small percentage increases each year.

Mr. Fink said that there are 100 Folks groups listed with JUF, but as attrition has taken its toll over the years, and younger people have not joined many of the groups,

CCC totals show upsurge

Campaign reports indicate that 1983 will be a good year for CCC, as Congregations and Folks groups again give strong support to the JUF fundraising effort. At this writing, the total is very close to \$1,180,000 for Congregations and Folks combined, with increases running at about 13.5% over last year. Of course, it is virtually impossible in a publication such as this to print accurate figures; in the period between when the material is written and when it appears in print, totals change almost daily as pledges flood in.

participation in the JUF campaign has become minimal in many cases. In recent years, fund raising in the Division under the professional directorship of Alex Davis, now retired, had become largely a one-on-one procedure, with most pledges being taken on the telephone.

Analysis of the Folks Division membership is now underway. "The Folks still have potential for JUF," Mr. Fink asserted. "The Division remains a viable resource for campaigning, and what we must do is find the ways in which it can be more effective."

Jewish United Fund

CCC Congregations & Community Campaign

NEWSLETTER

SIVAN-TAMMUZ 5743

One South Franklin Street, Chicago, Illinois 60606 (312) 346-6700

SPRING, 1983

CCC initiates drive to 'convert prospects to givers'

Folks organizations

CCC STEERING COMMITTEE SEEKS NEW MEMBERS TO TAKE LEADING ROLE IN JUF-SIC CAMPAIGN

The 1983 JUF Congregations & Community Campaign Steering Committee includes the following men and women. Congregation names are shown to indicate affiliation only, and not to denote any specific representation.

New members are always welcome on the Steering Committee, to help plan and implement the Congregations/Folks campaign which annually raises more than \$2.5 million toward JUF needs. Steering Committee members are leaders in their Congregations and have a serious commitment to the Jewish United Fund, recognizing that support of the synagogue and support of JUF programs are part of a common concern... the survival and well-being of Jewish people here in Chicago, in Israel, and elsewhere around the world.

LAWRENCE A. SHERMAN, Chairman

North Shore Congregation Israel

ALFRED FINK, Vice-Chairman, Folks

Temple Emanuel

SOL APPLEBAUM

Temple Menorah

EBRAHIM BANAYAN

Central Synagogue, S.S. Hebrew

SOL BLEIWEIS

Am Yisrael Congregation

MARK BRAVI

Committee on Russian Jews

JEAN COMAR

Temple Emanuel

NORMAN ECKSTEIN

Anshe Emet Synagogue

RABBI OSCAR Z. FASMAN

Congregation Yehuda Moshe

LAWRENCE M. FRIEDMAN

Or Torah Congregation

HOWARD D. GELLER

Kehilath Jacob Beth Samuel

HOWARD N. GILBERT

IRWIN JACOBS

Congregation B'nai Emunah

RABBI VERNON KURTZ

Rodfei Zedek Congregation

MEYER KWITKO

Mikro Kodesh Anshe Tiktin

RO LEBEDOW

Am Yisrael Congregation

HENRY C. LORSCH

Temple B'nai Yehuda

DR. CURTIS C. MELNICK

Rodfei Zedek Congregation

BERNARD NEUMAN

Or Torah Congregation

IRVING PEARLMAN

Temple Menorah

NORMAN D. SCHWARTZ

Temple Sholom

RABBI MORDECAI SIMON

North Suburban Synagogue Beth El

MORTON A. STERNBERG

B'nai Jehoshua Beth Elohim

'Person to Person' means dollars to meet JUF needs

The annual JUF summer telephone extravaganza, "Person to Person," will be held this year Monday to Thursday, July 11-14. On those four days, hundreds of volunteers will run—not walk, nor jog—to phones at the Federation Building in Chicago and at North Shore Congregation Israel in Glencoe to call previous JUF contributors for their 1983 pledges.



Chairman of the event Ro Lebedow, herself a distance runner, selected